

SECTION AX	Hx	Lges	AMI	UMA	RHk	BBI	D
A1 - A1	-10.0	2008	6.45	10.20	0.08	58.02	7.83
A2 - A2	0.0	19.91	6.20	5.08	0.09	51.83	6.97
A12-A12	1.00	20.01	5.96	4.33	0.11	46.04	6.18
A20-A20	18.0	20.30	5.77	5.08	0.11	42.03	5.58
A27-A27	25.0	20.67	5.59	5.75	0.12	39.02	5.06

LOCAL SMALLEST RADIUS OF CURVATURE ON PRESSURE SIDE: 91 MM

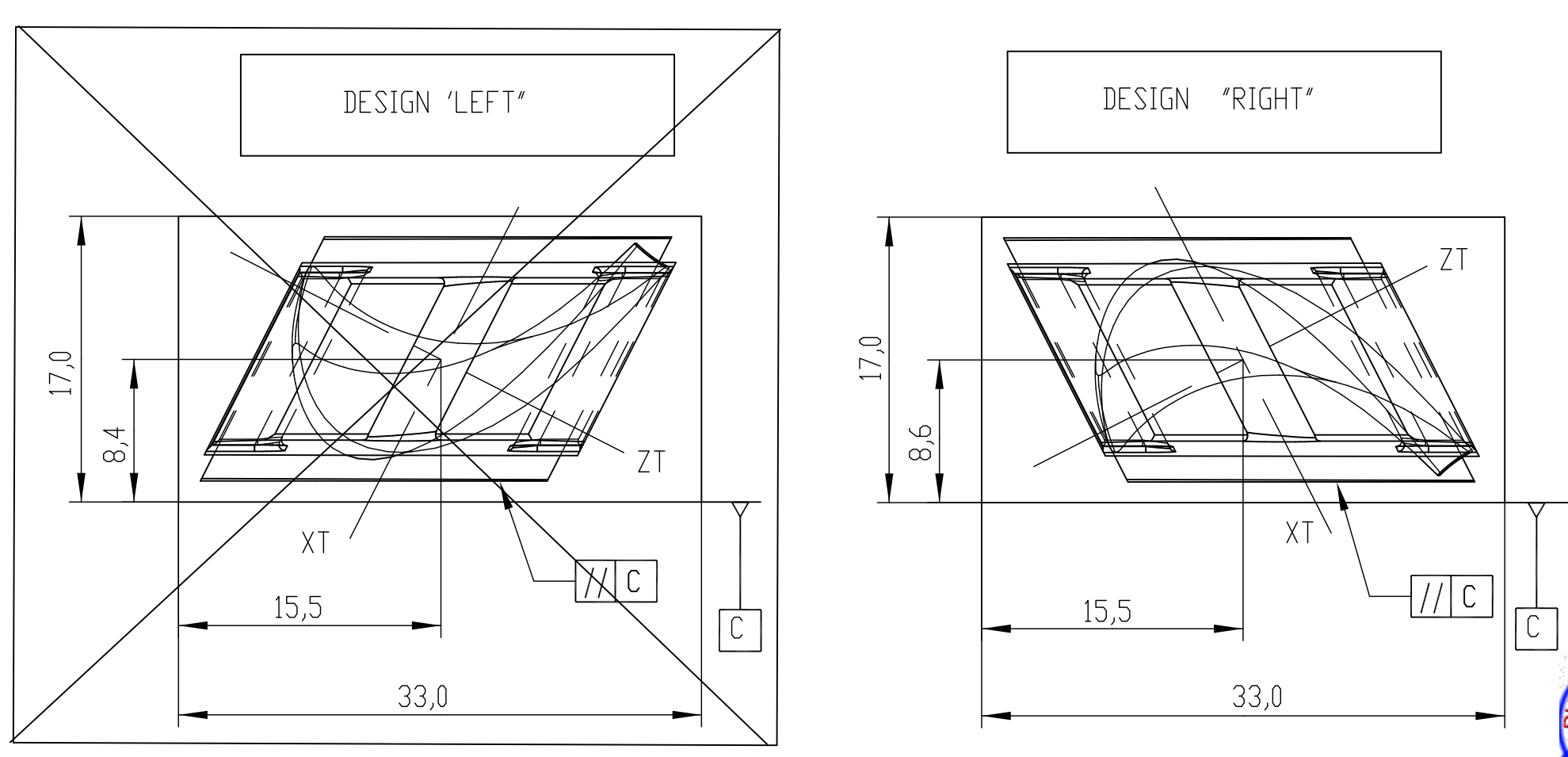
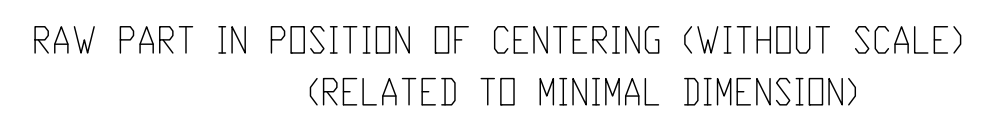
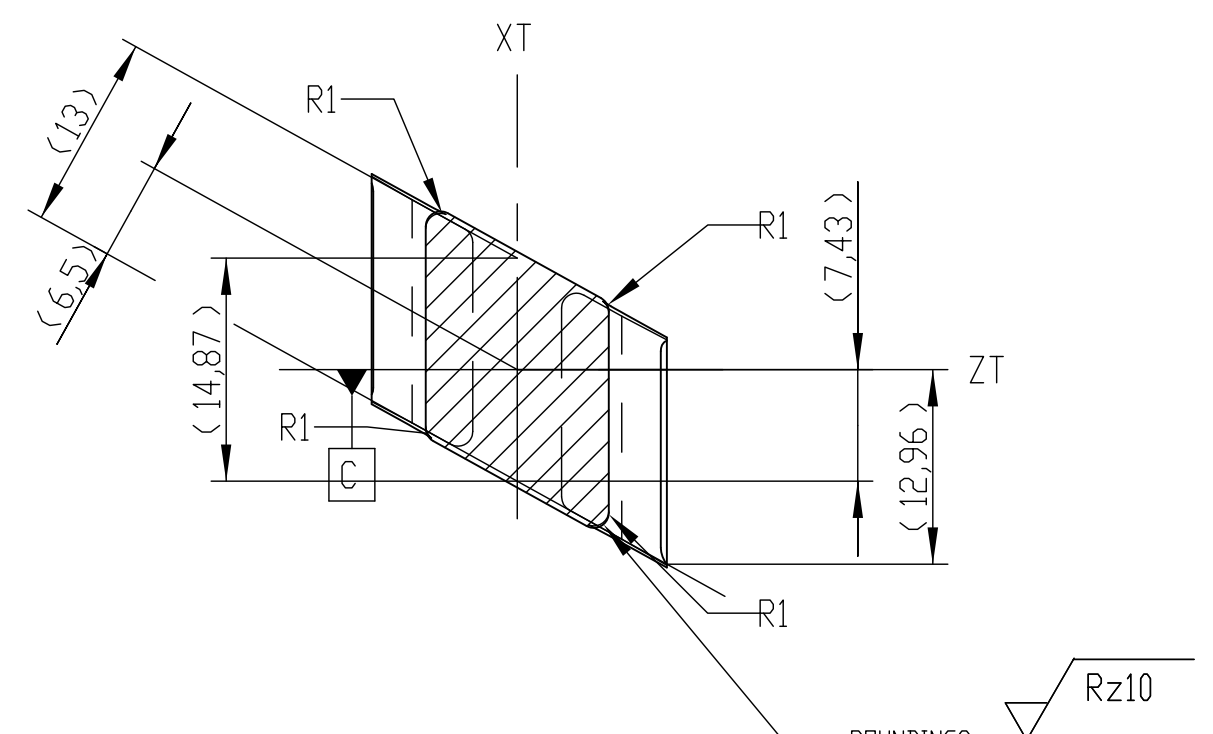
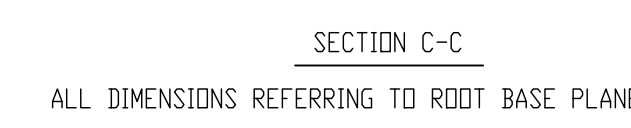
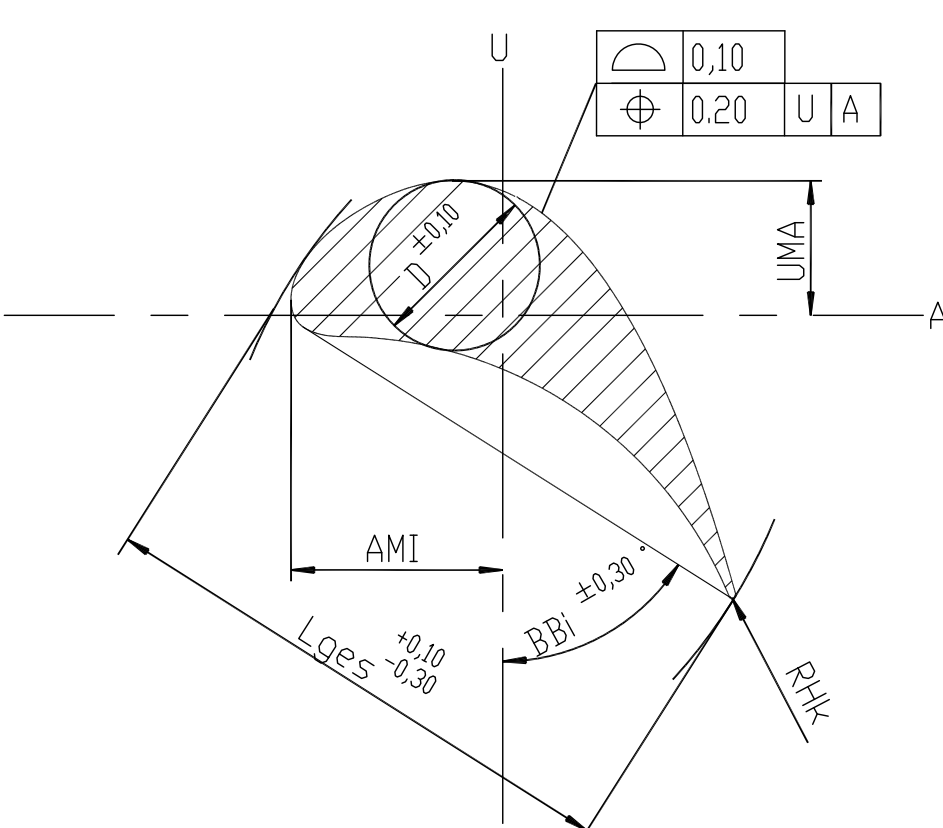
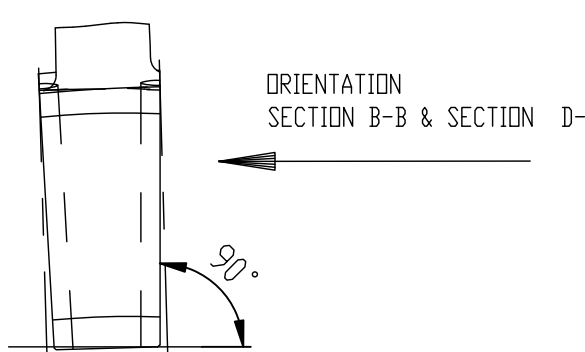
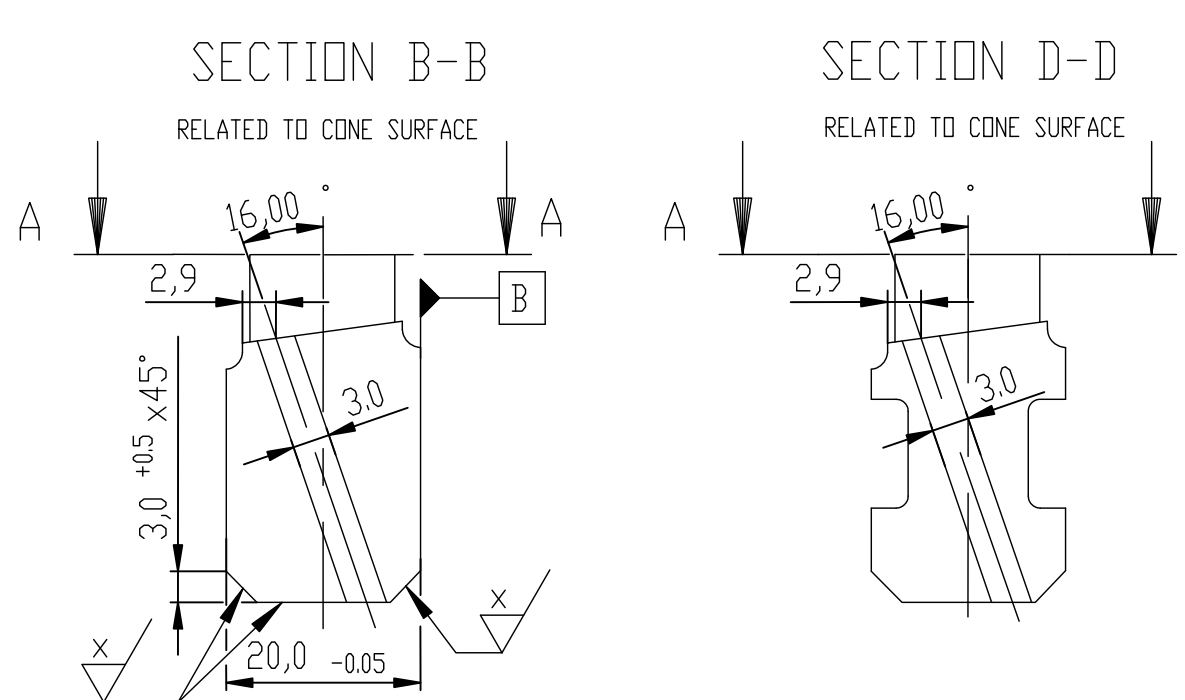
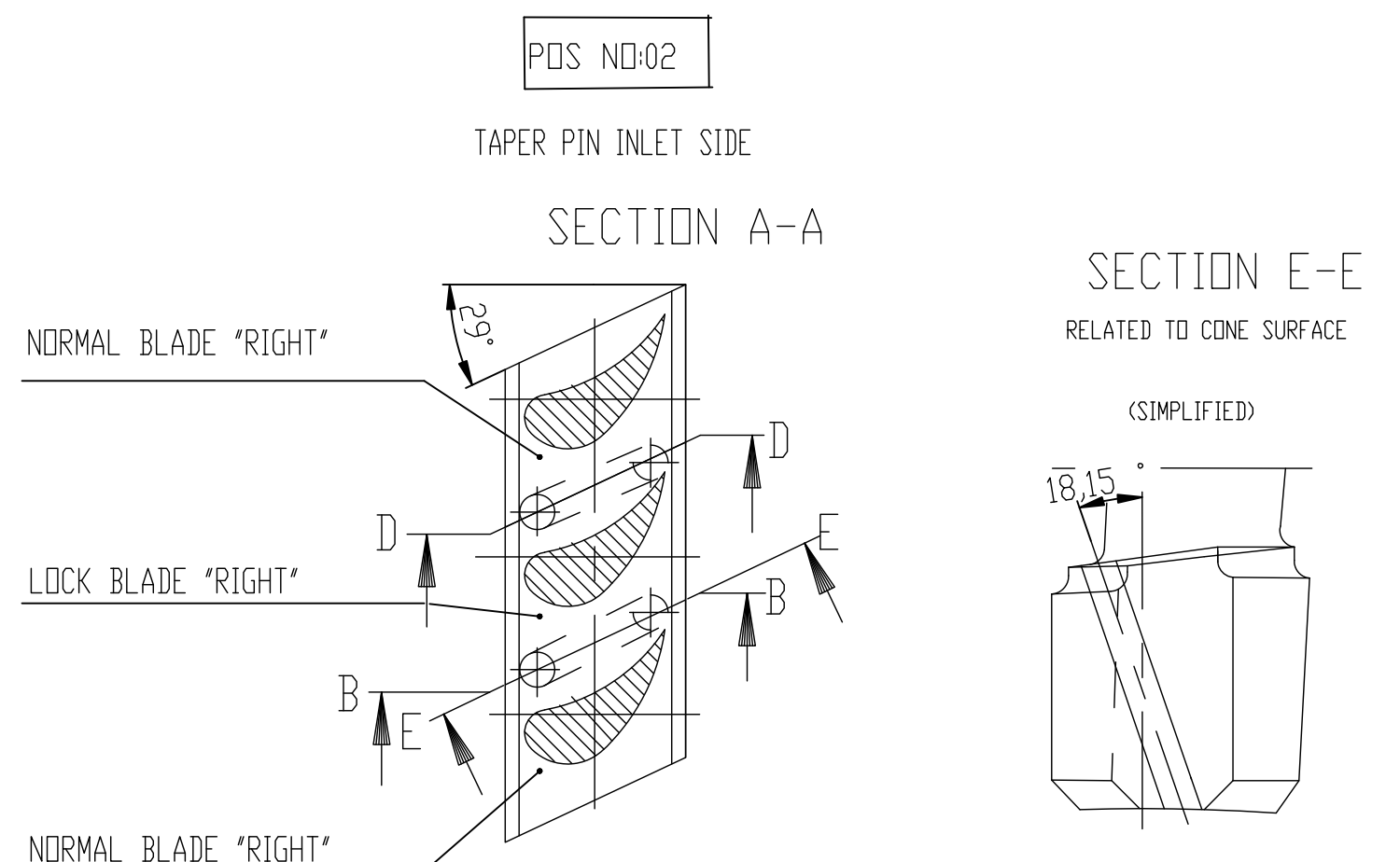
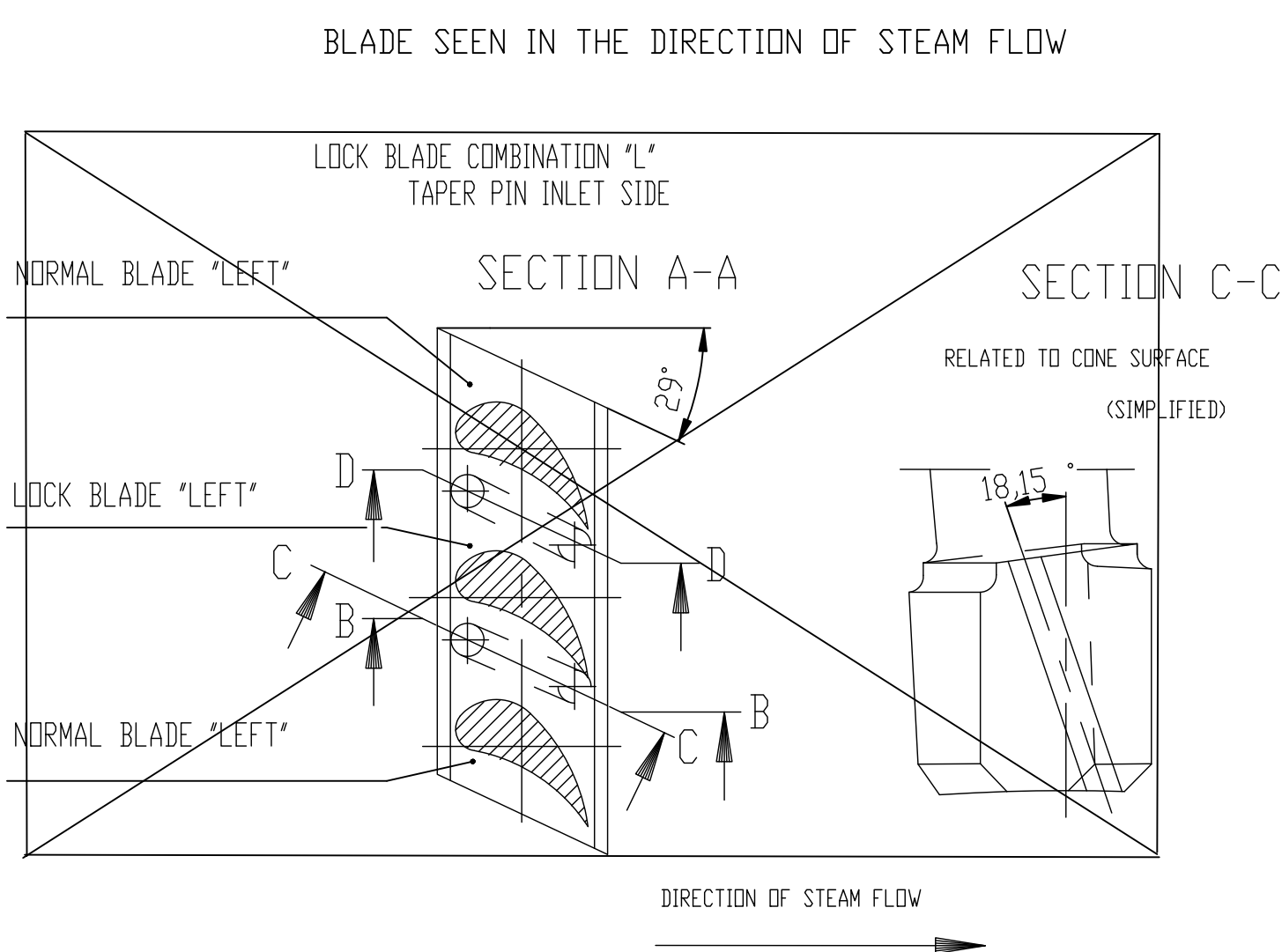
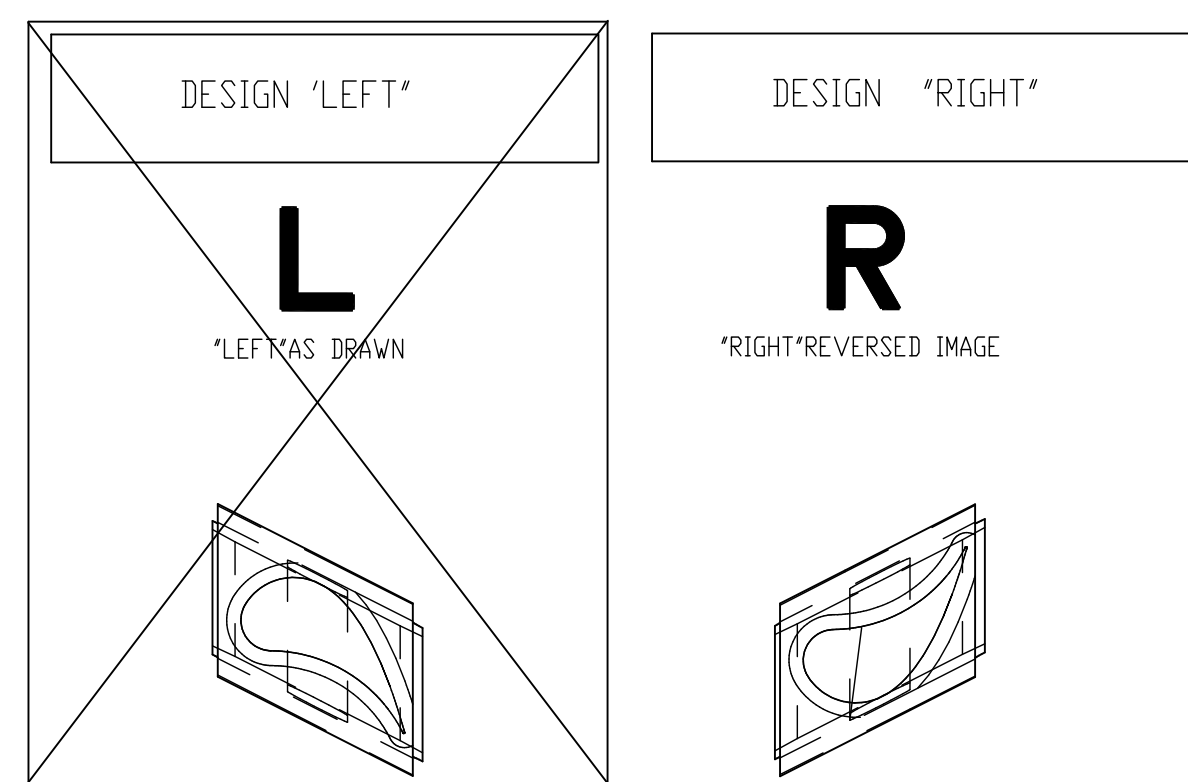

NOTES:

1. STRAK NUMBER: 80061
2. NUMBER OF BLADES/ROW: 120  
(INCLUDING LOCK BLADE)

[illegible]

TYPE OF PRODUCT OR				Q2 (RIGHT) 02	
NAME OF CUSTOMER/PROJECT				ROW NO. VAR	
 BHARAT HEAVY ELECTRICALS LTD. HYDERABAD				NAME A. HEMASUNDAR DATE 15/05/20	
DETAILED DESCRIPTION CHD. C THROU. 10000 APPT. 1 SP. 20000				NO. OF VAR.	
REF. 1.10	UNITS. DIMS. OR C/N/F	SCALE	WEIGHT	REF. TO ASSY. DRG.	ITEM NO.
CODE 415		NTS	0.100	-NA-	-NA-
TITLE				REV.	
MOVING BLADE- RIGHT				0-101-02-62011	
S-999-R20-TR076/R30444S				07	
SHT. NO 02				NO. OF SHT. 20	